Malie Tanifa

for Whau Pasifika Festival 2024
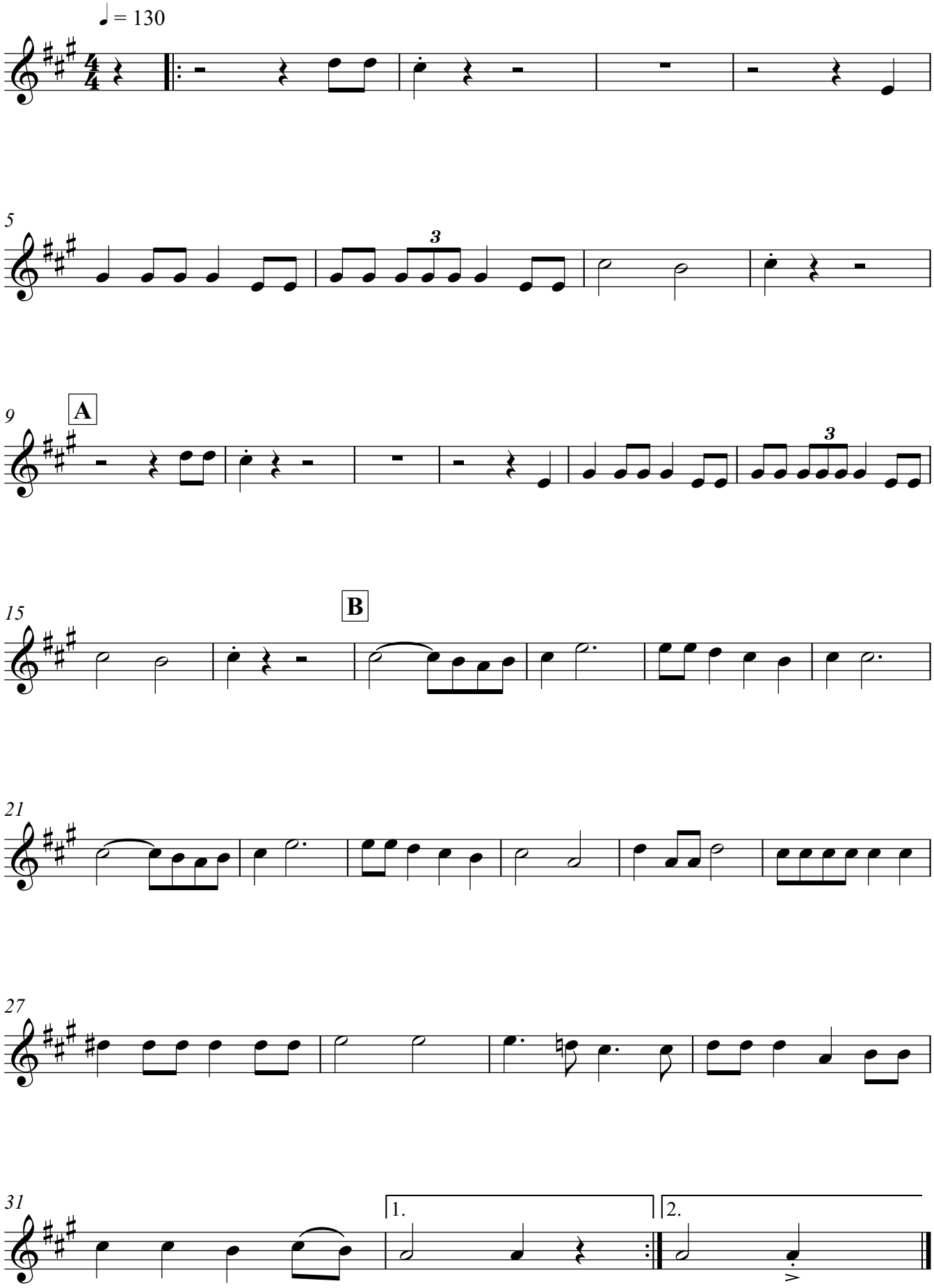
Trumpet I in B♭